"The South 40"
by JAMES A. SMITH
EXTENSION AGENT

Some Brown Spot is beginning to show up on some dark tobacco Generally, we think of Brown Spot as a minor disease, but if there is a rainy period near harvest time, it can become severe.

The disease starts off as brown pin points but grows rapidly into round areas that are frequently marked by concentric rings. Looks a lot like blight on tomatoes.

Once the disease starts, the only thing that can be done is harvest the crop as quickly as possible.

* * *

Monday, twenty - six bulls were moved into the Red House Bull Evaluation Center. Beef cattle owners will want to stop by and see these animals.

* * *

We have received a number of wheat samples to be tested for scab.

We've run into some problems. The lab personnel at the Virginia Department of Agriculture tell us that there are up to nine different kinds of fungus on the wheat and it will take 6 to 10 days to test for each fungus.

* * *

Need money for a vacation, a new boat, new furniture for the home, then strawberries may be the way to get just what the family wants.

Most families can handle one-quarter of an acre of berries without hiring outside help. In many areas of the state, berries are selling for 60 cents a quart or more.

What varieties? At Virginia Tech, research shows Earliglow, an early variety, to be best, the midseason variety Red Chief was best for midseason berries, and Marlate and Redstar were tops for late season harvests.

March is a good time to transplant berry plants in Appomattox County.

* * *

Most cattle owners will tell you that horn flies are relatively easy to control but Face flies are another story.

The best control of face flies comes with the proper use of dust tags. This is based on research in Virginia. In 1971, we were able to obtain 76% control of face flies on dairy cattle and 52% control of face flies on beef animals when using a dust bag.

Dairy cattle were forced to use the bag twice daily following milking which accounts for the higher control.

3% Clodrin and 1% Co-RAL are approved for beef and dairy cattle.

* * *

The federal order banning the use of DES in beef feeds does not apply to the use of DES implants at this time.

For your background information, some of the scientific societies are preparing an attack on the present legal principal of "no tolerance". We will hear considerably more on the residue subject in the next year.

PARTICIPATION:

Last Week	.50
This Month	.77
This Year	41.72

Jim's TV Service Open For Business

Jim's TV Service, owned and operated by Jim Beamer, has opened at a new location across from the Triangle Plaza Shopping Center.

Jimmy specializes in sales and expert repair service on TV sets and invites you to come by and see what he has to offer.

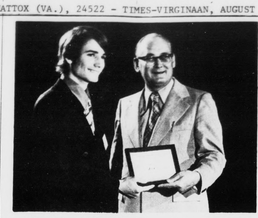

Glenn Giles, of the Concord Area, is shown with Walter Jacoby, vice president of programs with the American Institute of Cooperation.

Attended National Institute

M. Glenn Giles, Jr., of the Concord area, is attending the 44th National Institute on Cooperative Education last week at Iowa State University, Ames.

Glenn's many activities and accomplishments in 4-H earned him a scholarship to attend the Institute. Glenn is one of over 600 Youth Scholars from throughout the United States attending the 5-day institute. Activities during the week include an examination of the U. S. economics system and the role of cooperatives. Youth Scholars will also be participating and cooperative leaders and they will be learning about career opportunities with cooperatives.

The Institute is sponsored by the American Institute of Cooperation (AIC) a national educational organization supported by over 1200 farmer cooperatives and their members.

Large Tomato Grown In Concord

Mrs. Florence Doss of Concord has her very own small garden in which she had planted five tomato plants. This two pound tomato was grown on one of her plants. Mrs. Doss says this is the largest tomato she has ever grown in her garden.

Important New Law For Farmers

by G.L.James, Extension Agt.

The new safety law went into effect in 1971. The Williams Sterger Occupational Safety Act of 1970 may seem like a distant problem to many farmers, but it could be only as far away as the first fatal accident. OSHA pertains to all agriculture employers who employ one or more persons who have been covered by the law, which is intended to insure a safe workplace for every worker.

Unlike many industries covered by OSHA, there are only a few standards that specifically apply to agriculture.

The federal standards that presently apply to farmers include the requirement that all vehicles designed to travel at less than 25 mph and operated by employees show an SMV emblem. Other standards related to agriculture cover sanitation in temporary labor camps, the handling and storage of anhydrous ammonia and pulpwood logging.

Besides safety standards there are also federal regulations requiring employers who hire labor to post a special Department of Labor notice explaining employer - employee rights and obligations under OSHA. There are also rules requiring that records, available for federal inspections, be maintained on work related accidents except those needing only minor first aid.

A farm employer must also report to the nearest OSHA office any on the job fatality or accidents that hospitilizes five or more persons.

The Occupational Safety and Health Act provides for inspections of work places covered by the law and fines for violations of up to $10,000 and six months in jail.

Though the agricultural employers responsibilities under the law may not be as broad as some other industries, he still must provide a safe place to work and train his employees in safe work practices. It is the employer who bears the ultimate responsibility.

Last year, all farmers who hired one or more persons and payed Social Security, received a booklet from the Labor Department that contained the rules, records, and forms needed. However, you may have misplaced your copy. Please come by the Extension office and we will give you another copy of the booklet.

Attends SCA Workshop

Miss Janet Hix attended a SCA Workshop held at Longwood College, Farmville, the last week in July.

Janet is the daughter of Mr. and Mrs. John Hix of Pamplin and is a student at Appomattox County High School.

Chestnut Grove

AUG. 1 – A large crowd attended the homecoming services at the Chestnut Grove Baptist Church Sunday. Revival services are continuing through Friday night at 8:00.

Charlie Senger of Clarlton, Pa., spent Thursday night with Mr. and Mrs. Bill Senger. Mr. and Mrs. Clarence Hicks, of Richmond, were Sunday visitors in the same home.

Mr. and Mrs. Robert E. Metcalfe, Jr., Bobby and Mary Ann, of Virginia Beach, spent the week end in the home of Mr. and Mrs. W. T. Cook. Sunday visitors in the same home were Mr. and Mrs. Charles Wayne Cook, of Lynchburg; Mr. and Mrs. William L. Carter, Janice and Mike, of Burkeville; Mr. and Mrs. Edward T. Cook, Kenneth and Randy of Prospect.

Mr. and Mrs. Paul Manis and Osborn, of Powhatan, attended the wedding of Alvin Thomas and Ann Fisher in Roanoke Saturday.

Mr. and Mrs. R. L. Harris visited Mrs. J. W. Jennings in the home of Mrs. Harwood Cary at Bethelhem Monday.

The Rev. and Mrs. William H. Voorhes, of Wake Forest, N.C. were callers in several homes in the community Saturday.

Mr. and Mrs. Kemper Beasley, Sr. were Saturday visitors in the home of Mr. and Mrs. Dave Amos, of Farmville. Mr. Amos is entering a Charlottesville Hospital Wednesday for test.

Visiting Mr. and Mrs. Bill Senger this week are Mr. and Mrs. Marshall Senger and family of Clarlton, Pa.

Mr. and Mrs. Dott Bryan, of Gloucester and the Rev. Robert E. Johnson of Richmond were Sunday supper guests of Mr. and Mrs. Edward Senger and were Monday supper guests in the home of Mr. and Mrs. W. T. Cook.

The Rev. and Mrs. Dott Bryan and Kyle are spending this week in the home of Mr. and Mrs. Bob Bryan.

family, of Sevierville, Tenn., were week end visitors of Mr. and Mrs. Joe L. Harris. Cyndee Voorhes of Wake Forest, N.C., is a guest this week in the same home.

Mrs. Ruth Beasley accompanied Mr. and Mrs. Lathan Falls, of Farmville, to Holliday Inn Camp near Williamsburg. They met other members of their family and spent an enjoyable week end.

Mr. and Mrs. K. M. Beasley, Jr. and Kathy were Sunday visitors of Mrs. Katherine Carson at Spout Spring.

Mr. and Mrs. A. N. Morris and Charles Morris and Joyce

Woman's Cl[ub] Names Chair[men]

The Woman's Club of [illegible] matter has appointed [illegible] men for the Department [illegible] Committees for the [illegible] 1972-73, according to [illegible] William Chesnut, Jr., [illegible] the club.

Mrs. W. E. Ferrell [illegible] appointed Chairman [illegible] Ways and Means [illegible] Mrs. J. Raymond [illegible] Chairman of the Bu[illegible] Committee; Mrs. Bu[illegible] Chairman of the Bu[illegible] Finance Committee; [illegible] Martin, Hospitality Chair[illegible] Mrs. A. A. Fraziq, [illegible] Chairman; Mrs. Co[illegible] son, Publicity Chairm[illegible] Crawford Davidson, [illegible] and Scrapbook Chair[illegible] Mrs. William W. [illegible] Chairman of the [illegible] Committee.

The Department Bu[illegible] men are Mrs. Floyd Ed[illegible] Home Life; Mrs. [illegible] Torrence, Legislation [illegible] Life Affairs; Mrs. [illegible] Carwile, Education [illegible] national Affairs, and [illegible] Y. Spencer will be [illegible] Arts Committee. Mr. [illegible] Alvis is Chaplain [illegible] Woman's Club and Mr[illegible] terry is Parliamentar[illegible]

PAMPLIN BURTIAN WILL HAVE PICN[IC]

The Pamplin Rem[illegible] will have a picnic [illegible] on Friday, August 11[illegible] p.m. at the Pamplin [illegible]

AUCTION SET FOR SAT. AUG. 19th

To settle the estate of the late Mr. Elliott, George's Auction Service will offer many antiques for sale in an auction set for Saturday, August 19 at 10:00 a.m.

The sale will be held one mile west of the town of Appomattox on Route 460. Lunch will be available on the grounds.

Church Services

[illegible]AL UNITED [illegible]ODIST CHURCH
[illegible]venue & Court Streets[illegible]
[illegible]y E. Sizer, Jr. Pastor
[illegible] School - 9:45 a. m.
[illegible] - Ben Wheeler
[illegible]:00 a. m.
[illegible] Youth Fellowship
[illegible] p. m.
[illegible] - 7:00 p. m.
[illegible] Choir - 7:45 p. m.

[illegible]NCE BAPTIST
[illegible] Virginia
[illegible]ool - 10 a. m.
[illegible] - 11 a. m. - 2nd Sun.
[illegible] p. m. - 4th Sunday

[illegible]T CHAPEL
[illegible]pomattox, VA
[illegible]adburn, Pastor
[illegible]ool Superintendent
[illegible] Sunday
[illegible] Worship - 9:45 a. m.
[illegible] School - 10:45 a. m.
[illegible] Sundays
[illegible] School - 10 a. m.
[illegible] Worship - 11 a. m.
[illegible]ng and Choir Practice
[illegible] nights - 7:30

[illegible] BAPTIST
[illegible] Hughes, Pastor
[illegible] School - 9:45 a. m.
[illegible] Lucado - Director
[illegible] Union - 6:30 p. m.
[illegible] Calvinese - Director
[illegible] Third Sunday:
[illegible] School - 9:45 a. m.
[illegible] - 11:55 a. m.
[illegible] Union - 6:30 p. m.
[illegible] Sunday:
[illegible] School - 9:45 a. m.
[illegible] Union - 6:30 p. m.
[illegible] Worship - 7:30 p. m.

[illegible]
[illegible] School - 9:45 a. m.
[illegible] Union - 6:30 p. m.
[illegible]ing
[illegible] Prayer Service - 7:30 p. m.

[illegible]E BAPTIST
[illegible] A. Holliday, Pastor
[illegible]ona
[illegible] SERVICES -
[illegible]ool - 10 a.m.
[illegible] Worship - 11 a.m.
[illegible] Sunday:
[illegible] Worship - 7:30 p.m.

[illegible]ays(s) grades 1-6 - [illegible]

[illegible]AL:
[illegible] Meeting - 7:30 p.m.
[illegible]day:
[illegible] Practice - 8:05 p.m.
[illegible]ool - 6:00 p.m.
[illegible] Sunday:
[illegible] Friends, Children in [illegible]mens, and Boy's [illegible]

[illegible]URCH OF GOD
[illegible]PECT
[illegible]ool - 10 a. m.
[illegible]ship - 11 a. m.
[illegible]ervice - 7:30 p. m.

LIBERTY BAPTIST CHURCH
Richard C. Brackin, Pastor
Appomattox, Virginia
ORDER OF SERVICES
SUNDAY -
Sunday School - 9:45 a. m.
Morning Worship - 11 a. m.
Training Union - 6:30 p. m.
Evening worship - 7:30 p. m.
WEDNESDAY -
Prayer Meeting - 7:30 p. m.

BIBLE BAPTIST CHURCH
Sunday School - 10 a. m.
Morning Worship - 11 a. m.
Youth Meeting - 6:45 p. m.
Choir Practice - 7 p. m.
Evening Service - 7:30 p. m.
WEDNESDAY -
Prayer Meeting - 7: 30 p. m.

SPOUT SPRING BAPTIST
Rev. L. L. Schewener, Pastor
Sunday School - 10 a. m.
Morning Worship - 11 a. m.
Training Union - 7 p.m.
Evening Worship - 7:45 p. m.
Prayer Meeting, Wed. 7:30 p.m.
Choir Practice - Wed. 8 p. m.

SALEM UNITED METHODIST
Spout Spring, Virginia
Rev. David Boger, Minister
Mr. Douglas Franklin, Lay Assistant
1st and 3rd Sundays:
Morning Worship - 9:45 a. m.
Sunday School - 11 a. m.
2nd and 4th Sundays:
Sunday School - 10 a. m.
Morning Worship - 11 a. m.
WED. Prayer Meeting -7:30 p. m. at Parsonage -

FIRST BAPTIST CHURCH
Rev. Jonnie Murray, Pastor
Appomattox, Virginia
Church School - 9:45 a. m.
J. A. Hamlet - Supt.
Worship - 2nd and 4th Sunday, 11:00 a. m.
Youth Choir - rehearsal Thursday - 4:30 p. m.

BETHLEHEM UNITED METHODIST CHURCH
Concord, Virginia
David Boger, Pastor
Phone 993-2873
Order of Services -
Sunday School - 10 a.m.
Morning Worship - 11 a.m.
M.Y.F. Youth Choir 6:30 to 7:30
M.Y.F. - 7:30
Tuesday:
Adult Sanctuary Choir - 7:45

APPOMATTOX COURT HOUSE PRESBYTERIAN CHURCH
Sunday School – 9:45 a. m.
Supt. – Brod Pack
Worship Service – 11 a. m.
Executive Board Women of the Church – Thursday, Aug. 10, 10 a. m.

ST. ANNE'S EPISCOPAL
Oakleigh Avenue
Rev. E.M. Peoples, Vicar
9:30 Morning Prayer & Sermon – Church School – Nursery.
10:30 Coffee Hour

ELON BAPTIST CHURCH
Pamplin, Va.
John P. Campbell, Pastor
Services;
Sunday 9:45 Sunday School
11:00 Morning Worship
6:30 Youth Choir Practice
7:30 Church Training Hour
WEDNESDAY
8:00 Prayer Meeting
8:30 Choir Practice

GLADSTONE MEMORIAL
Gladstone, Virginia
Billy G. Washburn, Pastor
Order of Services
1st and 3 rd Sundays -
Sunday School - 9:45 a. m.
Morning Worship - 11 a. m.
2nd and 4th Sundays -
Morning Worship - 9:45a.m.
Sunday School - 10:45 a. m.
Every Sunday Night:
Evening Worship - 7 p. m.
Choir Practice will follow

GALILEE BAPTIST CHURCH
Rev. R. Q. Lawing, Pastor
ORDER OF SERVICES
Sunday School - 10 a. m.
Preaching:
1st Sunday - 11 a. m.
3rd Sunday - 11 a. m.
CHOIR REHEARSALS:
Children's Choir - Each 2nd Sunday immediately following Sunday School.
Adult Choir - Wednesday at 7 p. m. before each 1st and 3rd Sunday.
Junior Choir - Tuesday at 7 p.m. before each 1st and 3rd Sunday.

APPOMATTOX PENTECOSTAL HOLINESS CHURCH
Sunday School - 10 a. m.
Sunday Worship - 11 a. m.
Youth Service - 6:30 p. m.
Evangelistic Service -
Wednesday Night Prayer Meeting - 7:30 p. m.

APPOMATTOX UNITED METHODIST CIRCUIT
Leon A. Lawrence, Minister
Rt. 4, Box 221, Appomattox, Va
Phone 352-7382.
BETHEL UNITED METHODIST
Lay Leader – Russell Moore
Sunday School Supt. –
Church School Supt. – Wilson Garrett
Morning Worship – 10 a.m. 2nd and 4th Sundays.
Church School – every Sunday 11 a.m.
U.M.Y.F. meets Wednesday 4-5 p.m. Home of Connie Garrett
W.S.C.S meets Monday after the 2nd Sunday – 8:00 p.m.
TRINITY UNITED METHODIST
Charge Lay Leader – David Martin
Church School Supt. – R. B. Martin
1st Sunday: Morning Worship –10 a.m. Church School – 11 a.m
2nd and 4th Sunday: Morning Worship –11:15 Church School 10 a.m.
3rd and 5th Sunday: Church School – 10 a.m.
U.M.Y.F. Sunday – 7 p.m.
Choir Practice – 1st and 3rd Sunday – 6:00 p.m.
Jackie Cobb, Director
W.S.C.S. meets Thurs. following 2nd Sunday at 8:00 p.m.
W.S.G. meets 1st. Monday 8:00 p.m.
Charge Prayer Service: 1st and 2nd Wednesday at 8 p.m.
MT. COMFORT UNITED METHODIST CHURCH
Lay Leader - Lewis Moore
Church School Supt. - O. W. Martin, Jr.
Church School each Sunday 10 a.m.
1st and 3rd Sundays:
Morning Worship - 11:15 a.m.
2nd and 4th Sundays
Morning Worship - 11:15 a.m.
Choir practice - 2nd and 4th Sundays at 8:p.m. Mrs. Clark Lewis, Director
Charge Prayer Service: 3rd and 4th Wed. at 8:00p.m.
W.S.C.S. meets Thursday after the 1st Sunday at 8:00p.m.
BETHEL UNITED METHODIST
Lay Leader - Russell Moore
Sunday School Supt -
Church School Supt. - Wilson Garrett
2nd and 4th Sundays -
Morning Worship - 10 a. m.
Church School (every Sunday 11 a. m.
2nd and 4th Sundays
U. M. Y. F. meets at the church at 7 p.m.
W.S.C.S - meets the Tuesday after the 2nd Sunday - 7:30 p. m.

New Graham Film To Be Shown At Liberty

The latest Billy Graham film, **Lost Generation**, features special appearances by Art Linkletter and **"Dragnet"** star Jack Webb.

Linkletter, whose daughter Diane died as the result of the use of drugs, discusses drug usage in America, and points to what is being done voluntarily by many teen-agers to combat the problem. Webb states his views on the role of the police office and his relationship to the laws of our society.

Lost Generation, filmed in Eastmancolor by World Wide Pictures, is a probing documentary which takes a close look at the attitudes and morals of the Nation. Location filming was done in Alaska, the Southern states, on the farm and in the small towns of mid-America, and in the dying Haight-Ashbury hippie district of San Francisco.

Lost Generation will be shown on Sunday, August 20, 1972, at the Liberty Baptist church, 100 S. Church St., Appomattox, Va. There will be no admission charge for the 8:00 p.m. showing. The Reverend Richard C. Brackin, pastor of the church, extends a cordial invitation to the public.

Rev. & Mrs. Thomas A. Waddill

Couple Begins Mission In Zambia

The Rev. and Mrs. Thomas A. Waddill, of Marion, Va., were among 18 missionaries appointed Aug. 1 by the Southern Baptist Foreign Mission Board during a meeting in Richmond, Va. Waddill, minister of music and education at Marion Baptist Church for the past five years, expects to do evangelistic work in Zambia.

He was minister of music and education at First Baptist Church, West Point, Va., for a year and a half prior to his current ministry, and earlier, pastor of Spout Spring Baptist Church in Appomattox County, Va. 1961-65.

Born in Albemarle County, Waddill grew up on a farm near Keysville, Va. He received the bachelor of science degree from Virginia Polytechnic Institute, Blacksburg, and the bachelor of divinity degree from Southeastern Baptist Theological Seminary, Wake Forest, N.C.

He was a U.S. Air Force pilot on active duty for four years and reserve duty for two.

Mrs. Waddill is the former Lucille Howard of Duplin County, N.C. She attended Free Will Baptist Bible College, Nashville, Tenn., and studied nursing at Highsmith-Rainey Memorial Hospital School of Nursing, Fayetteville, N.C. She is a registered nurse.

The couple met at a Baptist Church in Fayetteville soon after he received his pilot's wings. Married in November 1957, they volunteered for mission service the following year, during the December foreign mission emphasis in their church.

At the time of their marriage Mrs. Waddill was working in the operating room of the Highsmith-Rainey Memorial Hospital. She later held a similar position for several months at Duke University Medical Center, Durham, N.C. Since 1969 she has done part-time nursing at the Smyth County Community Hospital in Marion.

Waddill told Foreign Mission Board members of an experience last March which influenced him to seek missionary appointment. A World Missions Conference, directed by Waddill, was addressed by a missionary on furlough from Zambia.

"As he spoke on his work in Zambia, it seemed that God was saying, 'This is where I want you,'" Waddill related. "I immediately contacted the Foreign Mission Board and . . . since then I have felt sure that my decision was the right one."

The couple's three children are Tammy, 13, Howard, 8, and Sallie, 7.

GUEST SPEAKER

Paul H. Smith, State Manager of Woodmen of the World for Southwest Virginia will be the guest speaker at the 11 A. M. service at New Hope Baptist Church this Sunday, August 12 The public is cordially invited.

SEVENTH—DAY ADVENTIST

Rufus B. McDannel, Pastor
Sabbath School Lesson 7 – August 6 - 12
Subject: Why Not Any Day?
Scripture Text: "Ye shall not add unto the word which I command you. Neither shall ye diminish ought from it, that ye may deep the commandments of the Lord your God which I command you." Deut. 4:2.

It is true that the Lord does not compel a person to keep the true Sabbath. He has left it to man to determine whether or not he will obey God. But let none conclude that God has left it to man to determine which is the right day to keep.

Elder Robert N. Edwards, Stewardship Secretary for the Potomac Conference Seventh Day Adventist Church will begin his Evangelistic series on "Principles of Stewardship" next Friday night, August 11, 7:45 p. m., subject, Decently and in Order: How to Organize your abilities and finance.

Sabbath, August 12, Worship Service - Elder Robert N. Edwards, Subject: "Christain Motivation. After the church service Potluck and Concept Meeting. Followed by meeting of Visitation Teams.

Sunday , August 13 - 9:00 a. m. - 1:00 p. m., visitation in homes. Friday, August 18 - 7:45 p. m. Subject "In the Beginning (A Film Program)

Sabbath, August 19 - Worship Service. Elder Robert N. Edwards. Subject - "Fullness of Joy," Covenent Sabbath Service.

To all our friends, neighbors, brothers and sisters, of all denominations a cordial invitation is extended for your attendence in the "Little Friendly Church" on Court Street in Appomattox. Come and Fellowship wht us.

Folk Music Group At Brookneal

The Acteens of Union Hill Baptist Church, Rt. 1, Brookneal, will sponsor the Folk Music Group and "Glory Ark" at the church on Tuesday evening, August 15.

The program will begin at 5:00 p. m. with informal singing, games and fellowship. Also included will be an inspirational slide/music program. Following this, an international Covered Dish Supper will be served with the WMU of Union Hill providing drinks and rolls.

Then at 7:30, "Glory Ark" will be presented. The program will conclude about 9:30 p. m.

All young people, ages 13 -29, are invited to attend this program. There will be nursery facilities available for any young married couple with preschool children who desires to attend.

For further information, contact any Union Hill Acteen or Mrs. David Brooks, Acteen Director.

A Lift For Life

Life has more meaning and purpose when you fashion your life according to His will. Regular church attendance keeps you in tune with God.

REV. EARNIE W. LUCAS
PASTOR

CHRIST GIVES PURPOSE TO LIFE

PASTOR LUCAS WILL RETURN HOME FROM ST. LOUIS, MISSOURI

THIS WEEK END AND WILL BE IN ALL SERVICES THIS SUNDAY.

LISTEN TO THE "SUNDAY SERMON" EACH SUNDAY MORNING ON W B R G IN LYNCHBURG, VIRGINIA.

LISTEN TO OUR DAILY BROADCAST OVER W O D I, BROOKNEAL, VIRGINIA 11:40 A. M.

Bible Baptist Church
Appomattox, Virginia
Earnie W. Lucas, Pastor

JIM'S TV SERVICE

Across from Triangle Plaza Shopping Center Appomattox, Va.

JIM BEAMER, Owner

Features
PHILCO TELEVISIONS
Color and Black & White

OPEN MONDAY THRU FRIDAY
8:00 A. M. - 4:30 P. M.
Phone 352-7065

See our complete line of
PHILCO TELEVISIONS
with new advance Color tuning

100% Solid State Chassis
with new Command Modules

Early American
25 Inch
Automatic Fine Tuning
Special
$449.95

* 1 yr. warrenty
* Designed to miminize service and repairs

"IT'S A Great Buy!"

Expert Repair Service

FACTORY OUTLET STORE
Clearance Sale

Ladies Dresses $2.00
Ladies Blouses $1.98
Children's Boxer Shorts 4 prs. FOR $1.00

PAULETTE 'S SUPERETTE and OUTLET STORE
465 East Between Appomattox and Pamplin

RCA Summer Sizzlers

We've got to move them out! Real SUMMER SIZZLER values in RCA Color TV! BUY NOW and SAVE! Then watch baseball, the political conventions, Summer Olympics, and football—all in vivid COLOR!

RCA Color TV
Celebrity Ensemble
featuring Solid State circuitry in many areas

- RCA's high performance picture tube for vivid color.
- Transistorized VHF tuner and solid state UHF tuner.
- One-set VHF fine tuning automatically remembers the signal you select.
- 21,500-volt (design average) color chassis delivers excellent color picture.
- Handsome matching stand included at no extra cost.

$290.00

Act Fast! Come in Today!
APPOMATTOX RADIO & TV SERVICE
Main Street, Appomattox, Virginia Phone: 352-7526 Stephen C. Paul, Owner

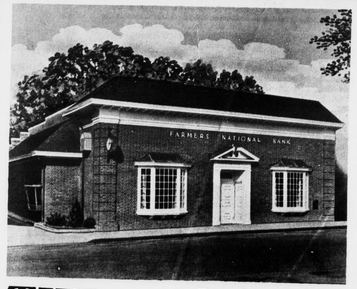

THE GOOD LIFE Begins with a FARMERS savings account. Because you need money in order to cultivate leisure pursuits: sports, hobbies, education, travel . . . whatever interests you and expands your horizons. To keep yourself and your money growing, how about a savings account? Ours earn the highest dividends allowable under the law.

FARMERS NATIONAL BANK
YOUR HOME-OWNED AND OPERATED BANK
APPOMATTOX, VIRGINIA
Member Federal Deposit Insurance Corporation
Member Federal Reserve System
EQUAL HOUSING LENDER